 REPUBBLICA DI SAN MARINO CATASTO FABBRICATI		
Foglio	144 & 145	n. 146
53	via delle Carrare	
Particella	---	---
178	---	---
Data	Terreno	
17-06-2013	geom. Sabina Novembrini	
Schema N.	Titolo e firma	
1235A		

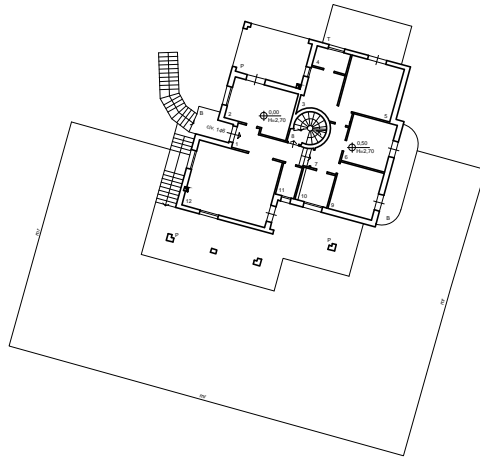
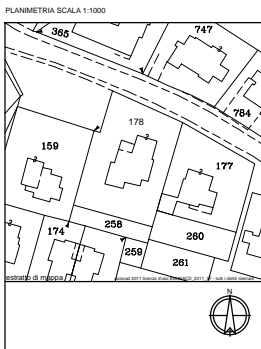

P.T. SCALA 1:200